"Show me some fifth species counterpoint"

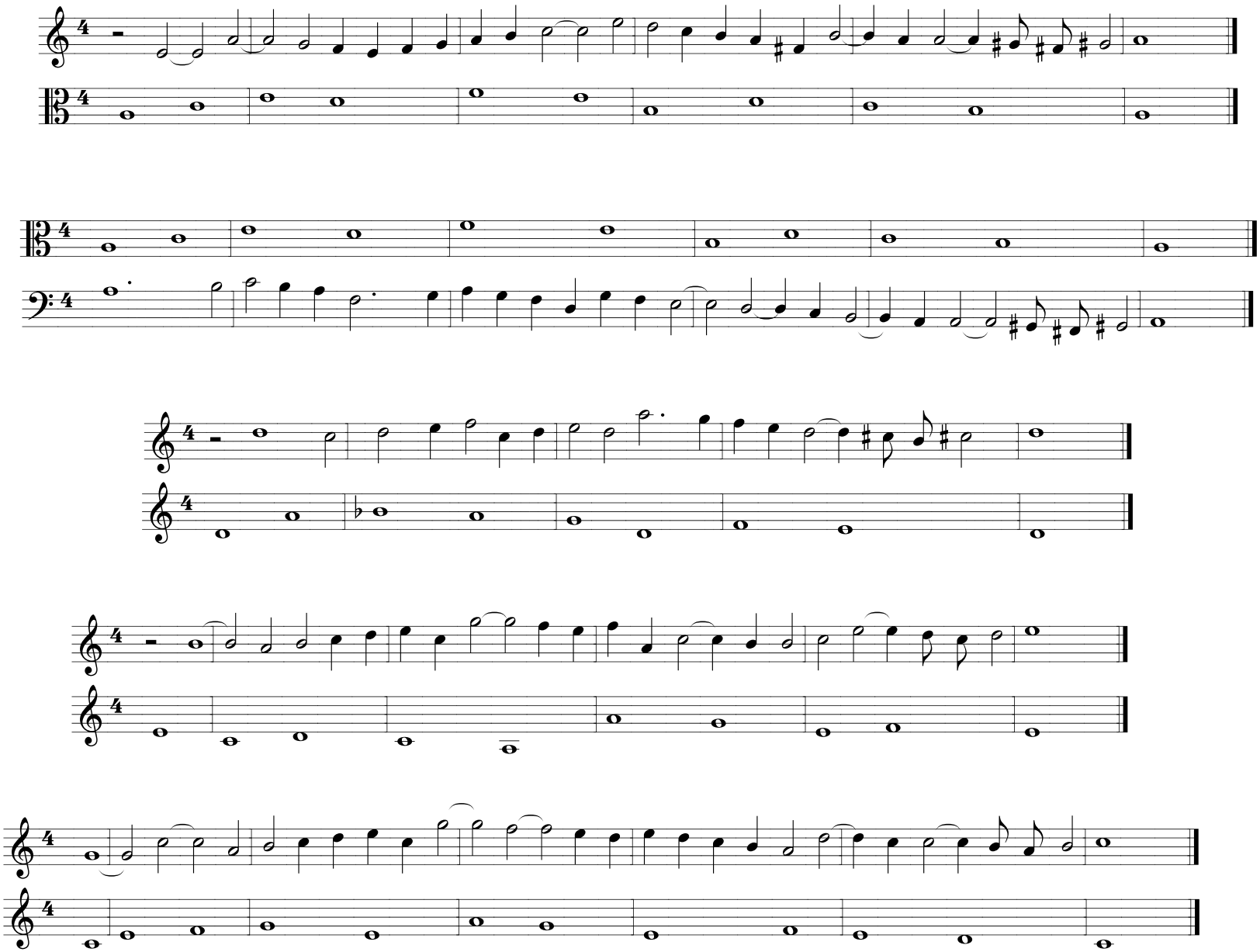

Find the use of the "appoggiatura" in the first and fourth exercises.