Licking Heights' FIght Song
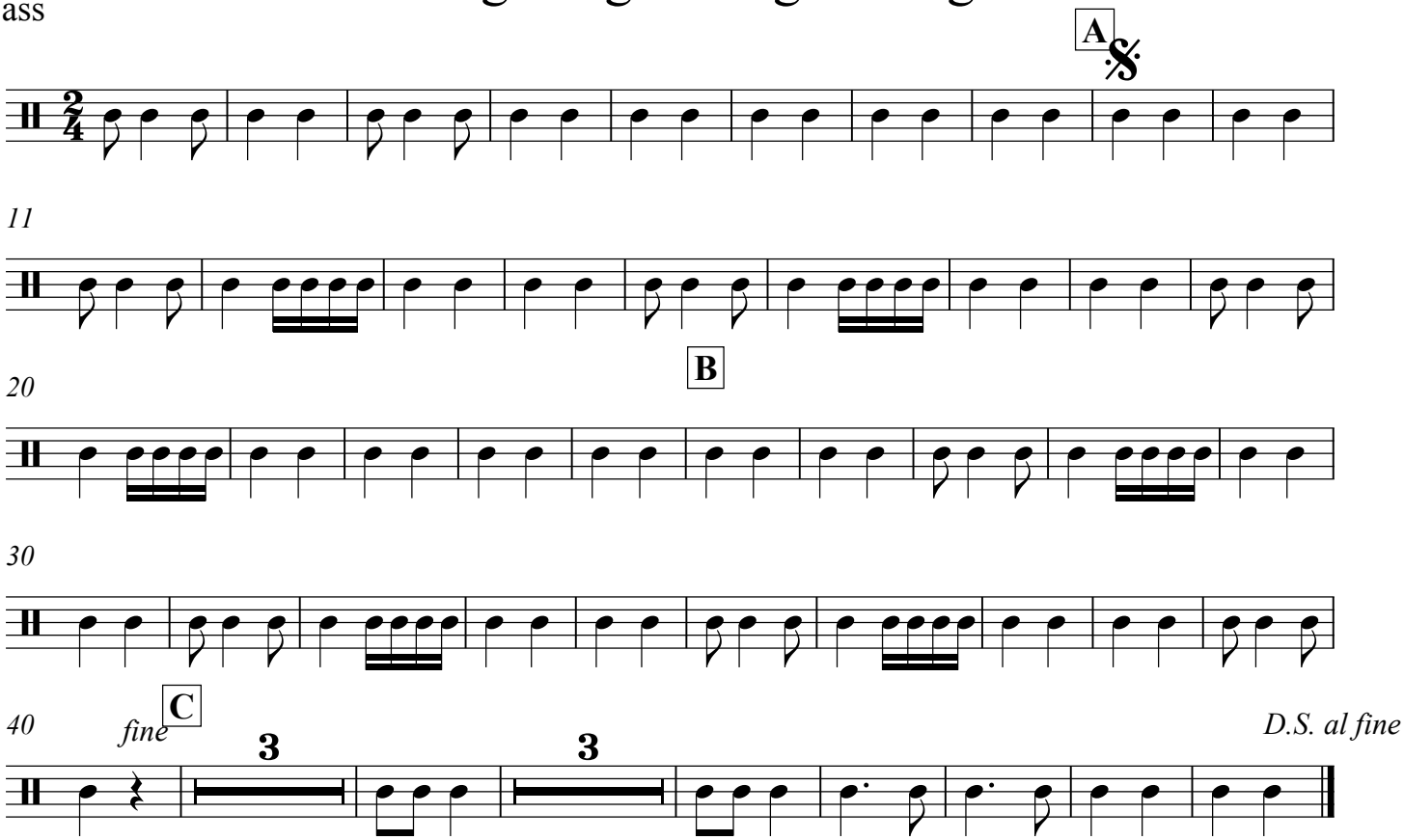
Bass