

Problems on Life and Death

The first question to ask yourself of each problem is: What is the base form which we talked about in the life and death discussion?

2. How is this different from that base form?

3. Does the difference have an effect?

Only now comes the question as the status and actual method of killing or living.

What is the status of each problem?

Problem 1

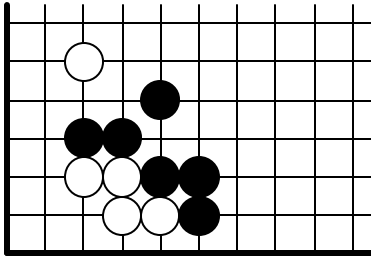

Problem 2

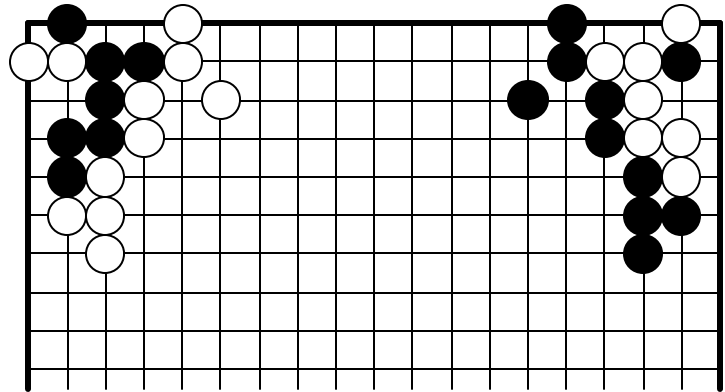

Problem 3

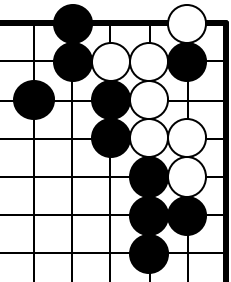

Problem 4

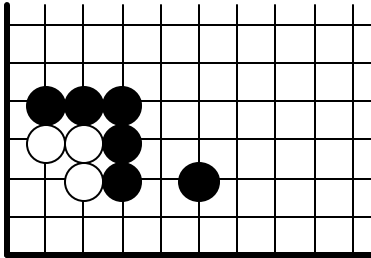

Problem 5

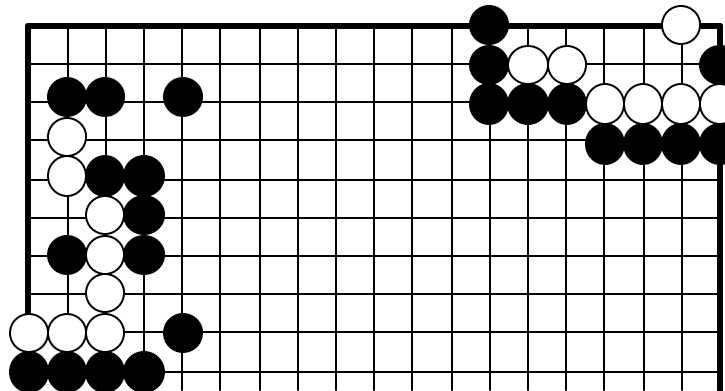

Problem 6

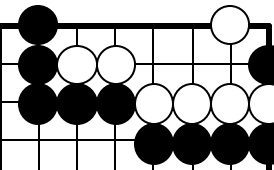

Problem 7

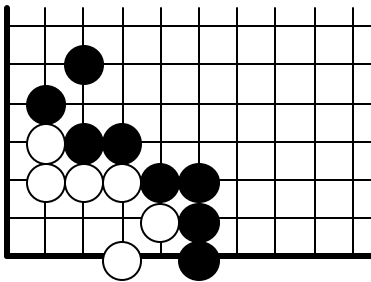

Problem 8

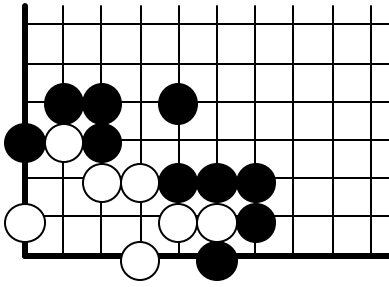

Problem 9

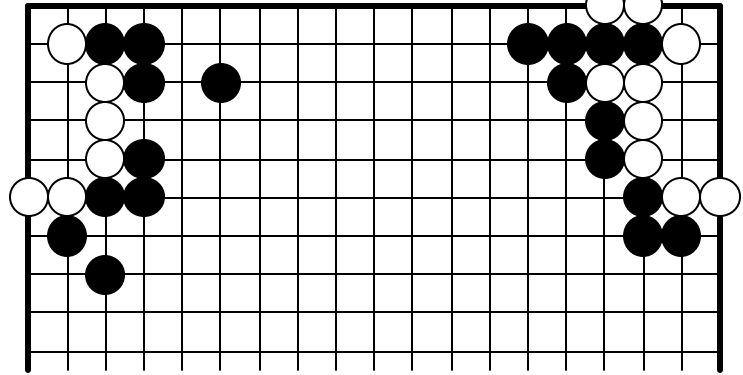

Problem 10

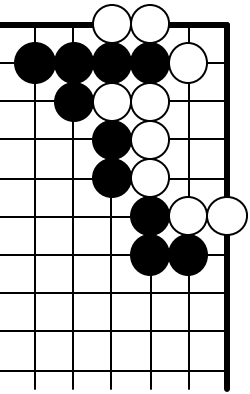

Problem 11

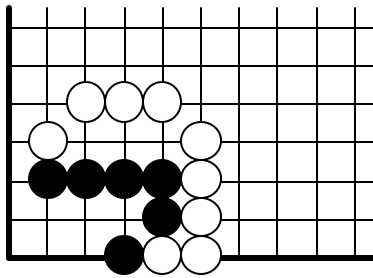

Problem 12

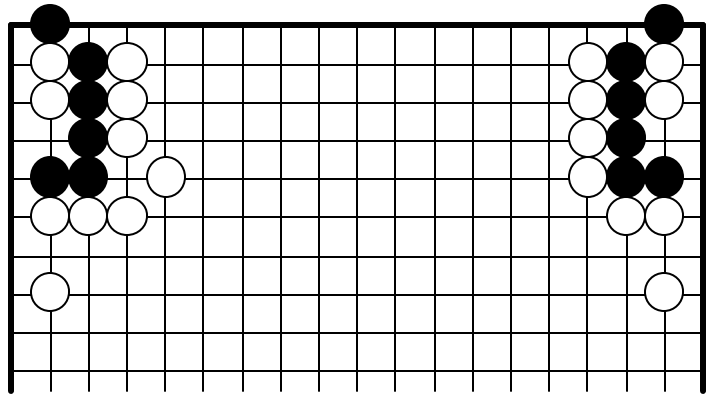

Problem 13

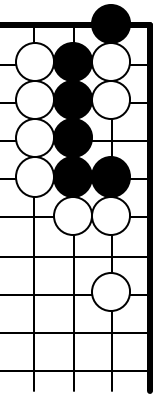

Problem 14

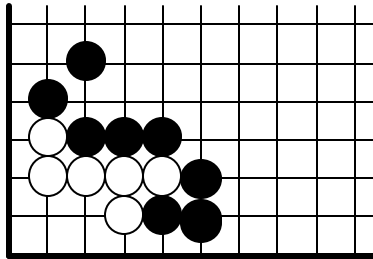

Problem 15

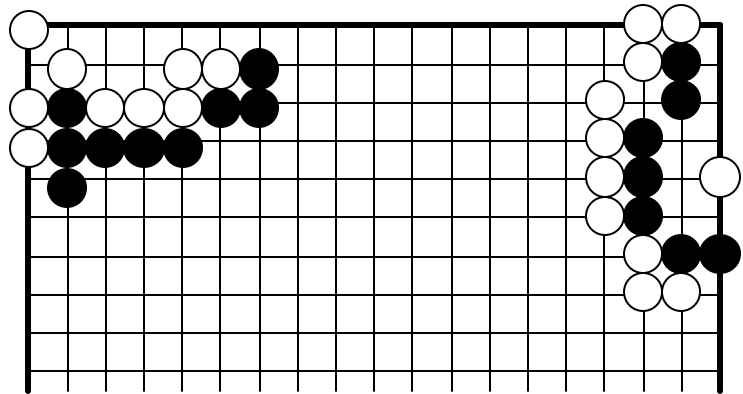

Problem 16

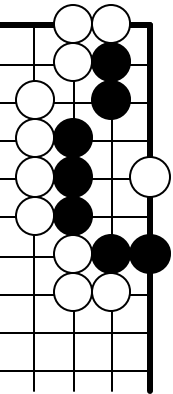

Problem 17

