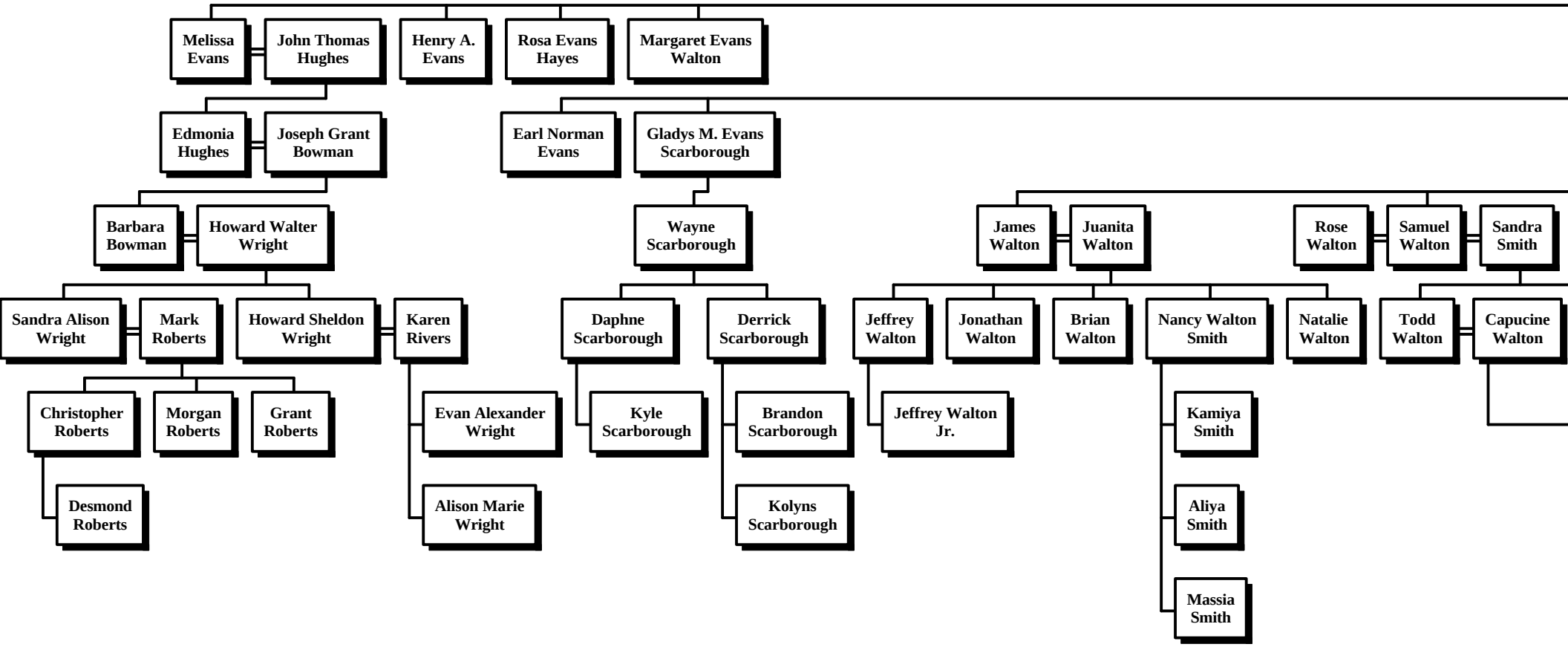
Melissa Evans
John Thomas Hughes
Henry A. Evans
Rosa Evans Hayes
Margaret Evans Walton
Edmonia Hughes
Joseph Grant Bowman
Earl Norman Evans
Gladys M. Evans Scarborough
Barbara Bowman
Howard Walter Wright
Wayne Scarborough
James Walton
Juanita Walton
Rose Walton
Samuel Walton
Sandra Smith
Sandra Alison Wright
Mark Roberts
Howard Sheldon Wright
Karen Rivers
Daphne Scarborough
Derrick Scarborough
Jeffrey Walton
Jonathan Walton
Brian Walton
Nancy Walton Smith
Natalie Walton
Todd Walton
Capucine Walton
Christopher Roberts
Morgan Roberts
Grant Roberts
Evan Alexander Wright
Kyle Scarborough
Brandon Scarborough
Jeffrey Walton Jr.
Kamiya Smith
Desmond Roberts
Alison Marie Wright
Kolyns Scarborough
Aliya Smith
Massia Smith

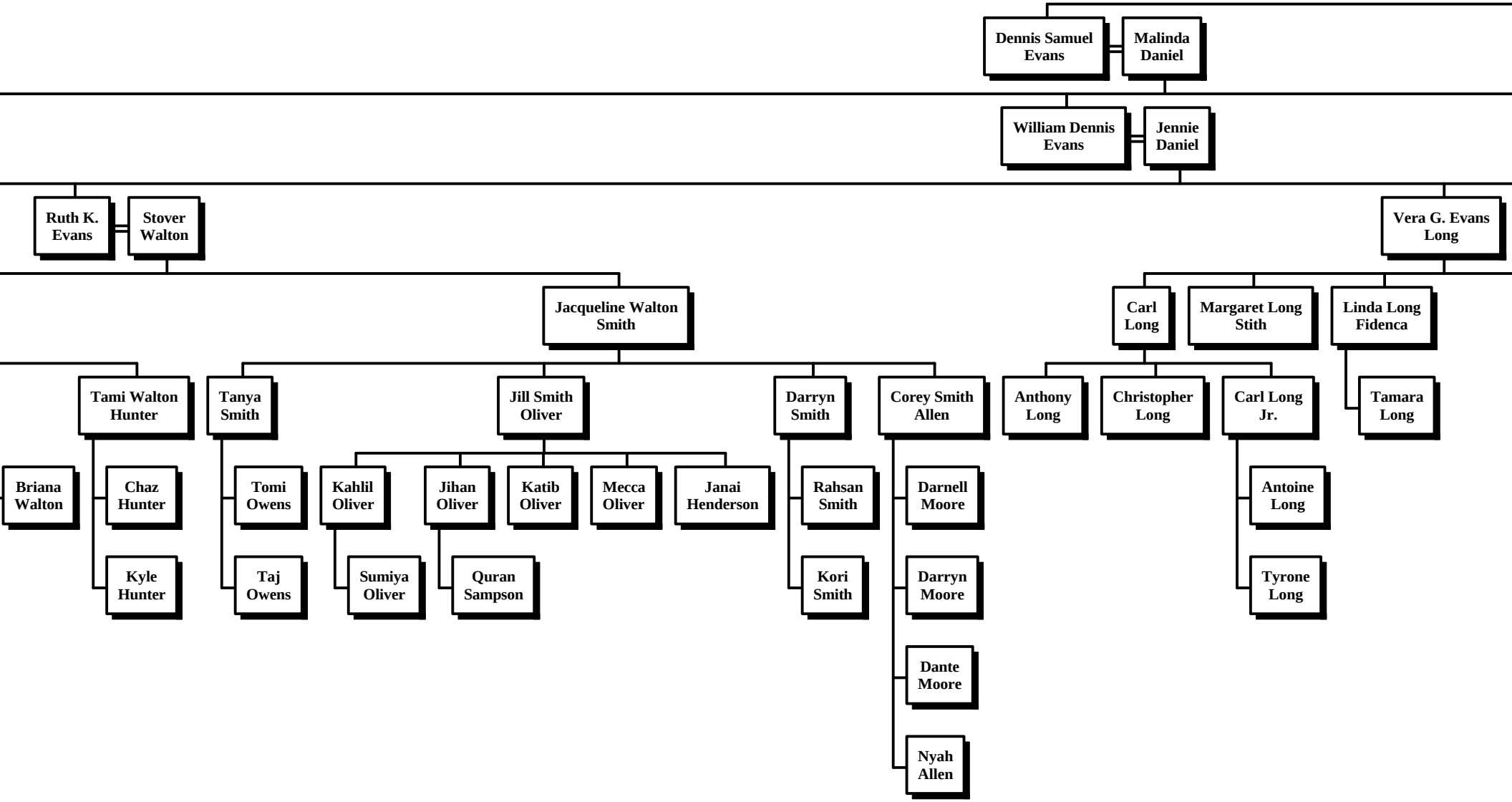
Dennis Samuel Evans
Malinda Daniel
William Dennis Evans
Jennie Daniel
Ruth K. Evans
Stover Walton
Vera G. Evans Long
Jacqueline Walton Smith
Carl Long
Margaret Long Stith
Linda Long Fidenca
Tami Walton Hunter
Tanya Smith
Jill Smith Oliver
Darryn Smith
Corey Smith Allen
Anthony Long
Christopher Long
Carl Long Jr.
Tamara Long
Briana Walton
Chaz Hunter
Kyle Hunter
Tomi Owens
Taj Owens
Kahlil Oliver
Sumiya Oliver
Jihan Oliver
Quran Sampson
Katib Oliver
Mecca Oliver
Janai Henderson
Rahsan Smith
Kori Smith
Darnell Moore
Darryn Moore
Dante Moore
Nyah Allen
Antoine Long
Tyrone Long

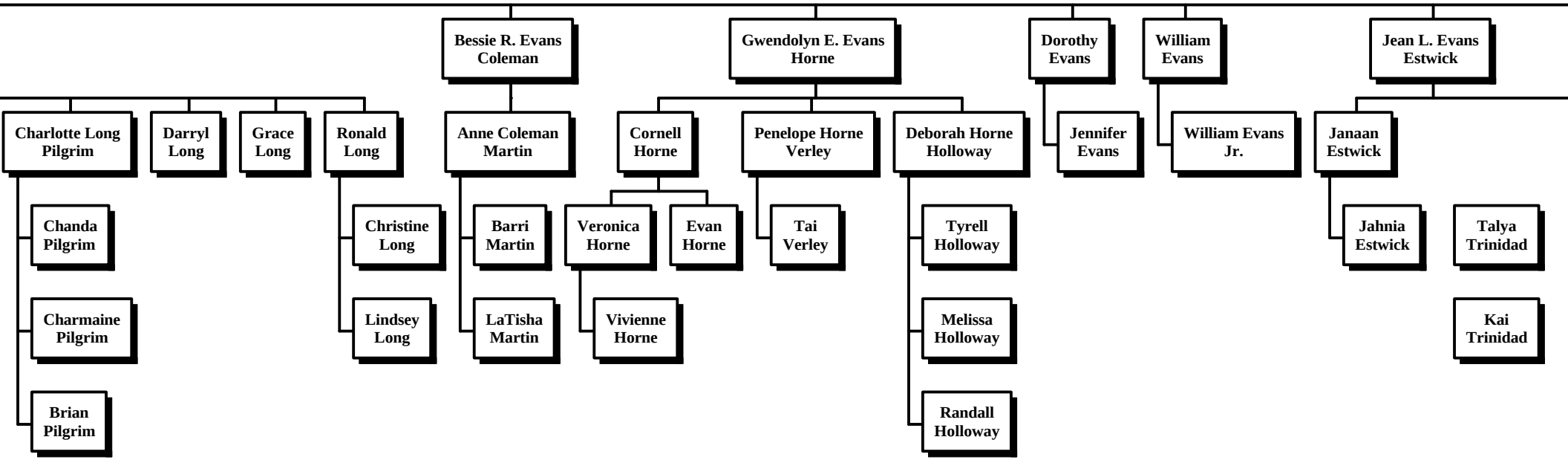
Bessie R. Evans Coleman
Gwendolyn E. Evans Horne
Dorothy Evans
William Evans
Jean L. Evans Estwick
Charlotte Long Pilgrim
Darryl Long
Grace Long
Ronald Long
Anne Coleman Martin
Cornell Horne
Penelope Horne Verley
Deborah Horne Holloway
Jennifer Evans
William Evans Jr.
Janaan Estwick
Chanda Pilgrim
Charmaine Pilgrim
Brian Pilgrim
Christine Long
Lindsey Long
Barri Martin
LaTisha Martin
Veronica Horne
Evan Horne
Vivienne Horne
Tai Verley
Tyrell Holloway
Melissa Holloway
Randall Holloway
Jahnia Estwick
Talya Trinidad
Kai Trinidad

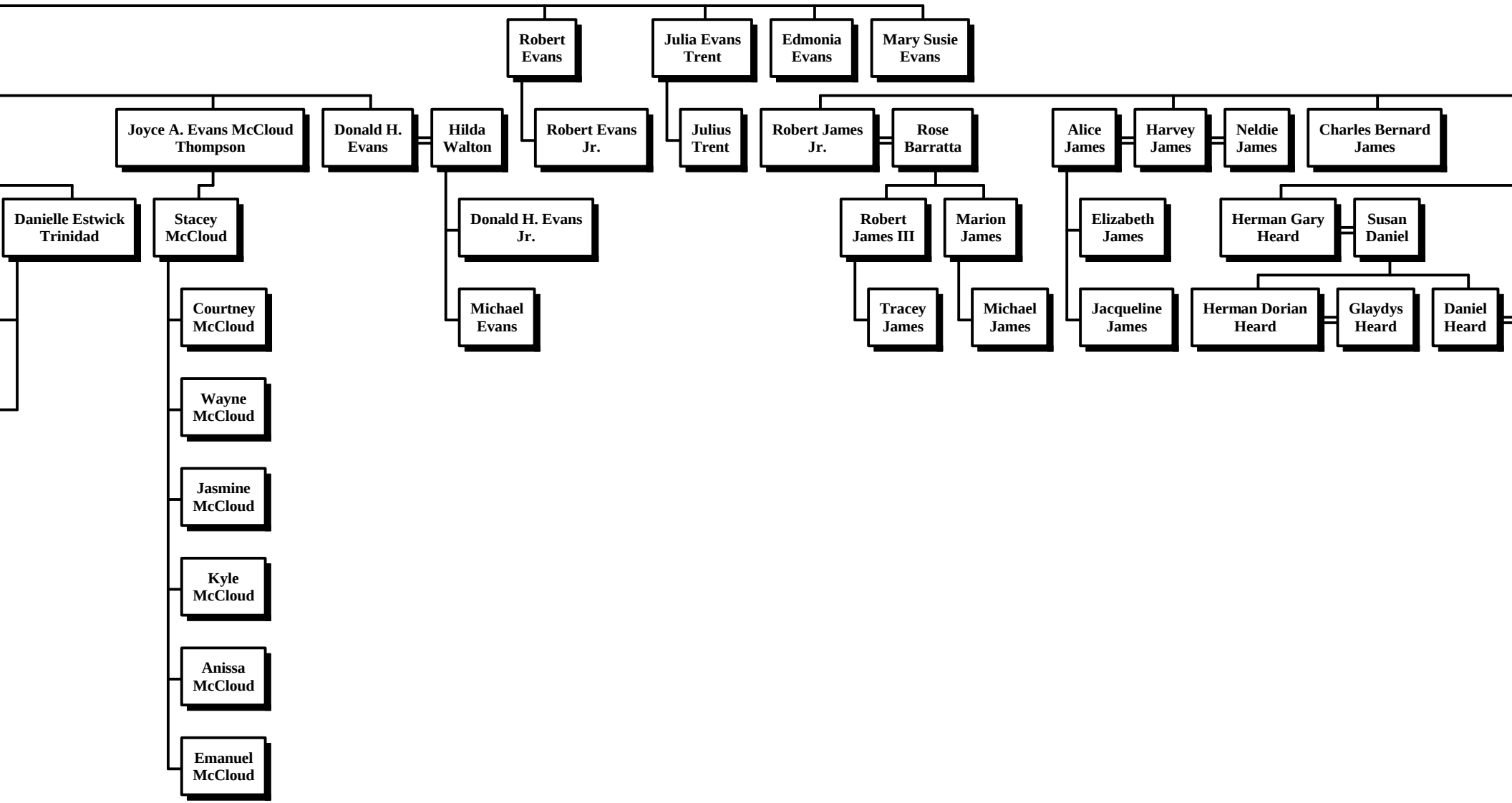
Robert Evans
Julia Evans Trent
Edmonia Evans
Mary Susie Evans
Joyce A. Evans McCloud Thompson
Donald H. Evans
Hilda Walton
Robert Evans Jr.
Julius Trent
Robert James Jr.
Rose Barratta
Alice James
Harvey James
Neldie James
Charles Bernard James
Danielle Estwick Trinidad
Stacey McCloud
Donald H. Evans Jr.
Robert James III
Marion James
Elizabeth James
Herman Gary Heard
Susan Daniel
Courtney McCloud
Michael Evans
Tracey James
Michael James
Jacqueline James
Herman Dorian Heard
Glaydys Heard
Daniel Heard
Wayne McCloud
Jasmine McCloud
Kyle McCloud
Anissa McCloud
Emanuel McCloud

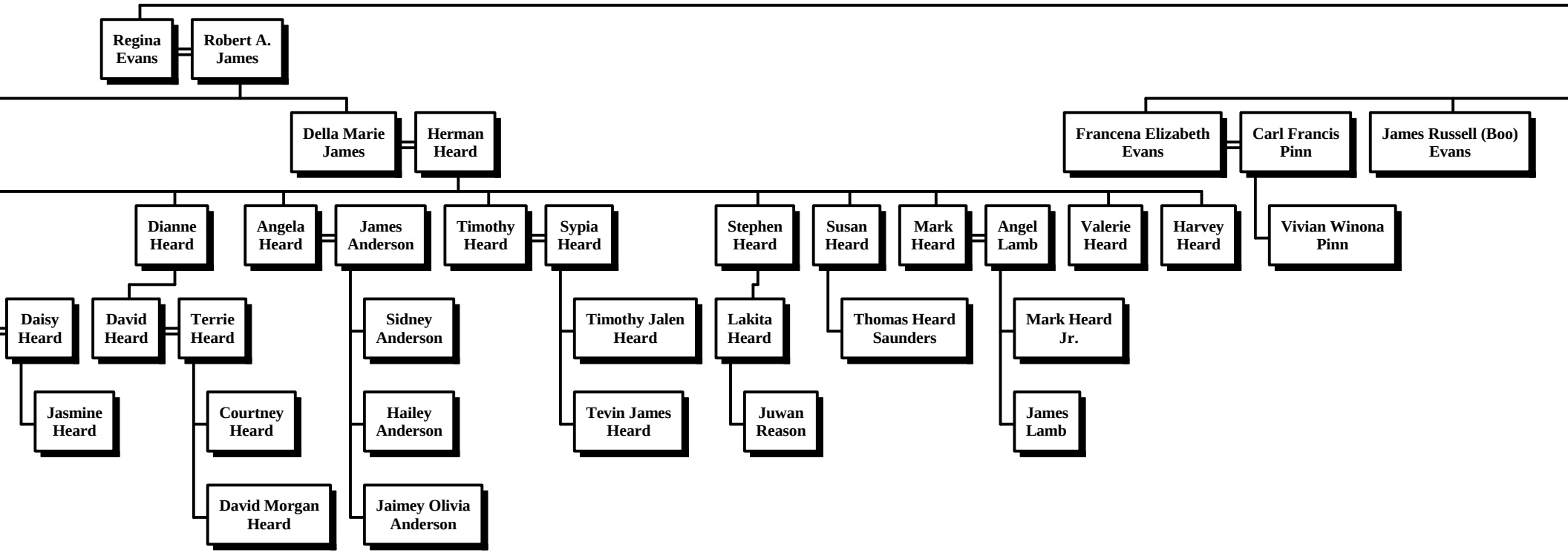
Regina Evans
Robert A. James
Della Marie James
Herman Heard
Francena Elizabeth Evans
Carl Francis Pinn
James Russell (Boo) Evans
Dianne Heard
Angela Heard
James Anderson
Timothy Heard
Sypia Heard
Stephen Heard
Susan Heard
Mark Heard
Angel Lamb
Valerie Heard
Harvey Heard
Vivian Winona Pinn
Daisy Heard
David Heard
Terrie Heard
Sidney Anderson
Timothy Jalen Heard
Lakita Heard
Thomas Heard Saunders
Mark Heard Jr.
Jasmine Heard
Courtney Heard
Hailey Anderson
Tevin James Heard
Juwan Reason
James Lamb
David Morgan Heard
Jaimey Olivia Anderson

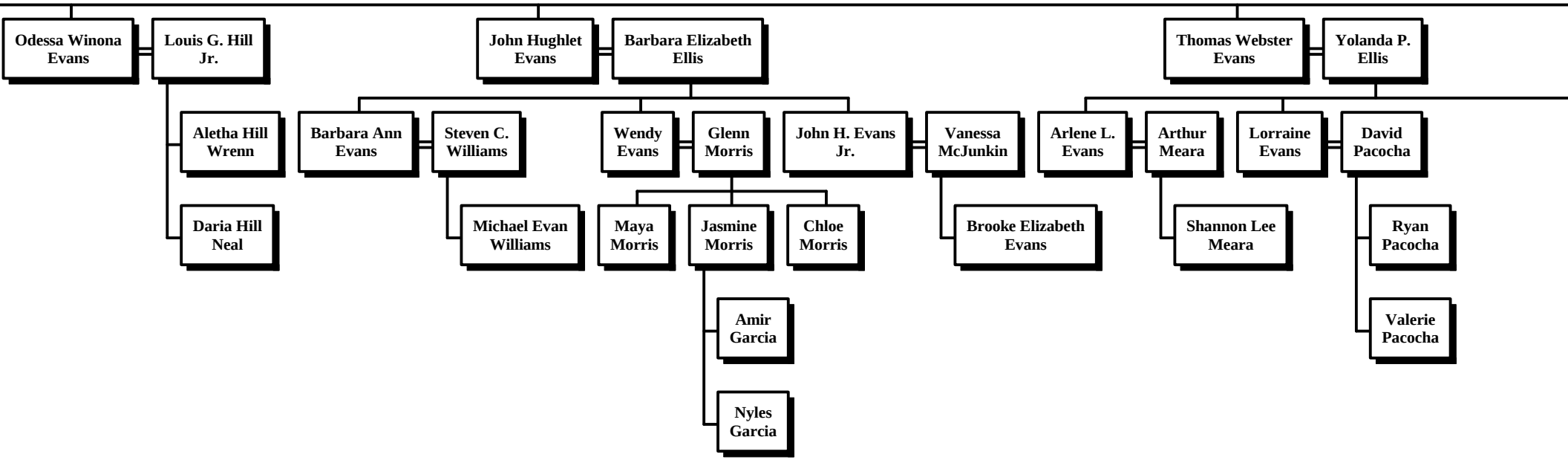
Odessa Winona Evans
Louis G. Hill Jr.
Aletha Hill Wrenn
Daria Hill Neal
John Hughlet Evans
Barbara Elizabeth Ellis
Barbara Ann Evans
Steven C. Williams
Michael Evan Williams
Wendy Evans
Glenn Morris
Maya Morris
Jasmine Morris
Amir Garcia
Nyles Garcia
Chloe Morris
John H. Evans Jr.
Vanessa McJunkin
Brooke Elizabeth Evans
Thomas Webster Evans
Yolanda P. Ellis
Arlene L. Evans
Arthur Meara
Shannon Lee Meara
Lorraine Evans
David Pacocha
Ryan Pacocha
Valerie Pacocha

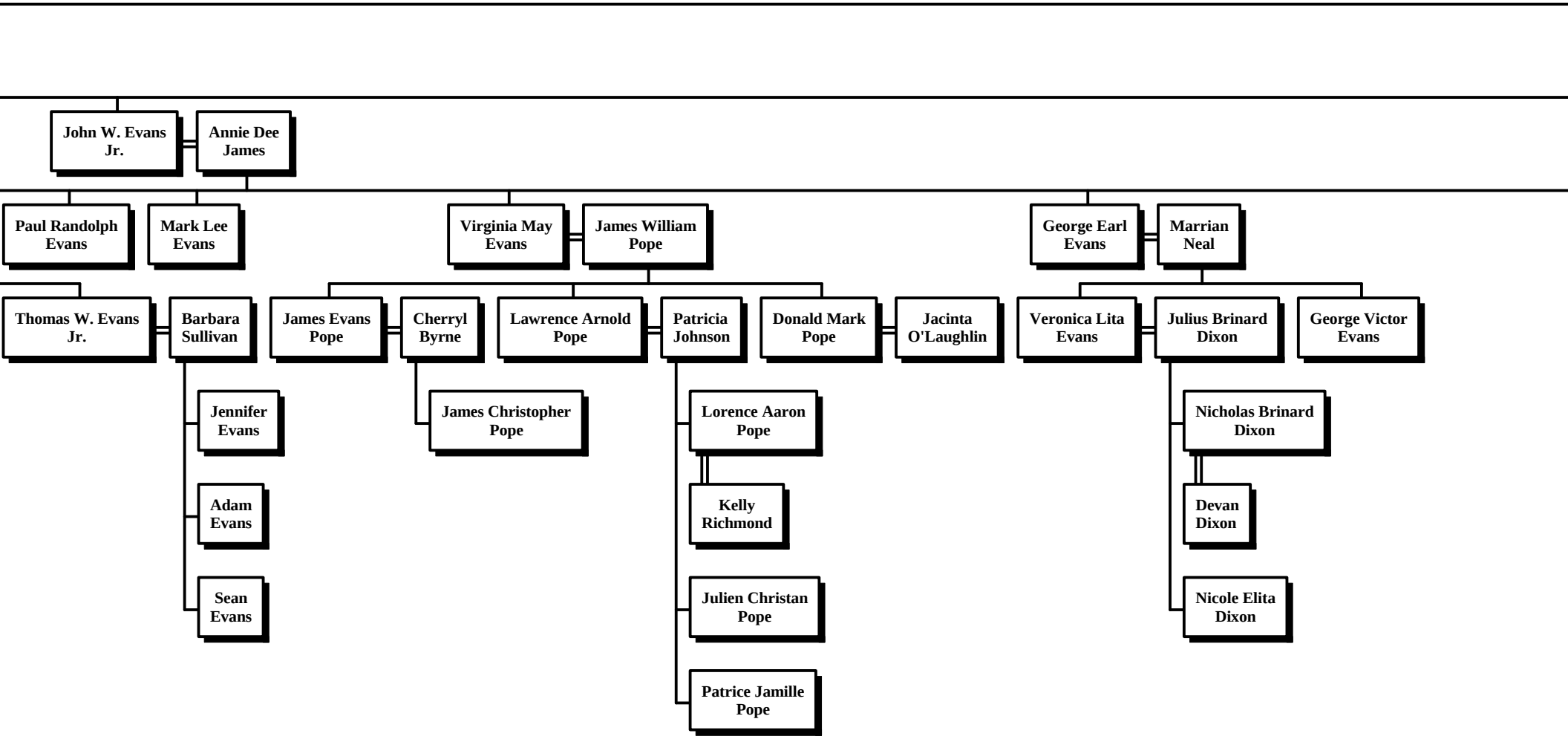
John W. Evans Jr.
Annie Dee James
Paul Randolph Evans
Mark Lee Evans
Virginia May Evans
James William Pope
George Earl Evans
Marrian Neal
Thomas W. Evans Jr.
Barbara Sullivan
James Evans Pope
Cherryl Byrne
Lawrence Arnold Pope
Patricia Johnson
Donald Mark Pope
Jacinta O'Laughlin
Veronica Lita Evans
Julius Brinard Dixon
George Victor Evans
Jennifer Evans
Adam Evans
Sean Evans
James Christopher Pope
Lorence Aaron Pope
Kelly Richmond
Julien Christan Pope
Patrice Jamille Pope
Nicholas Brinard Dixon
Devan Dixon
Nicole Elita Dixon

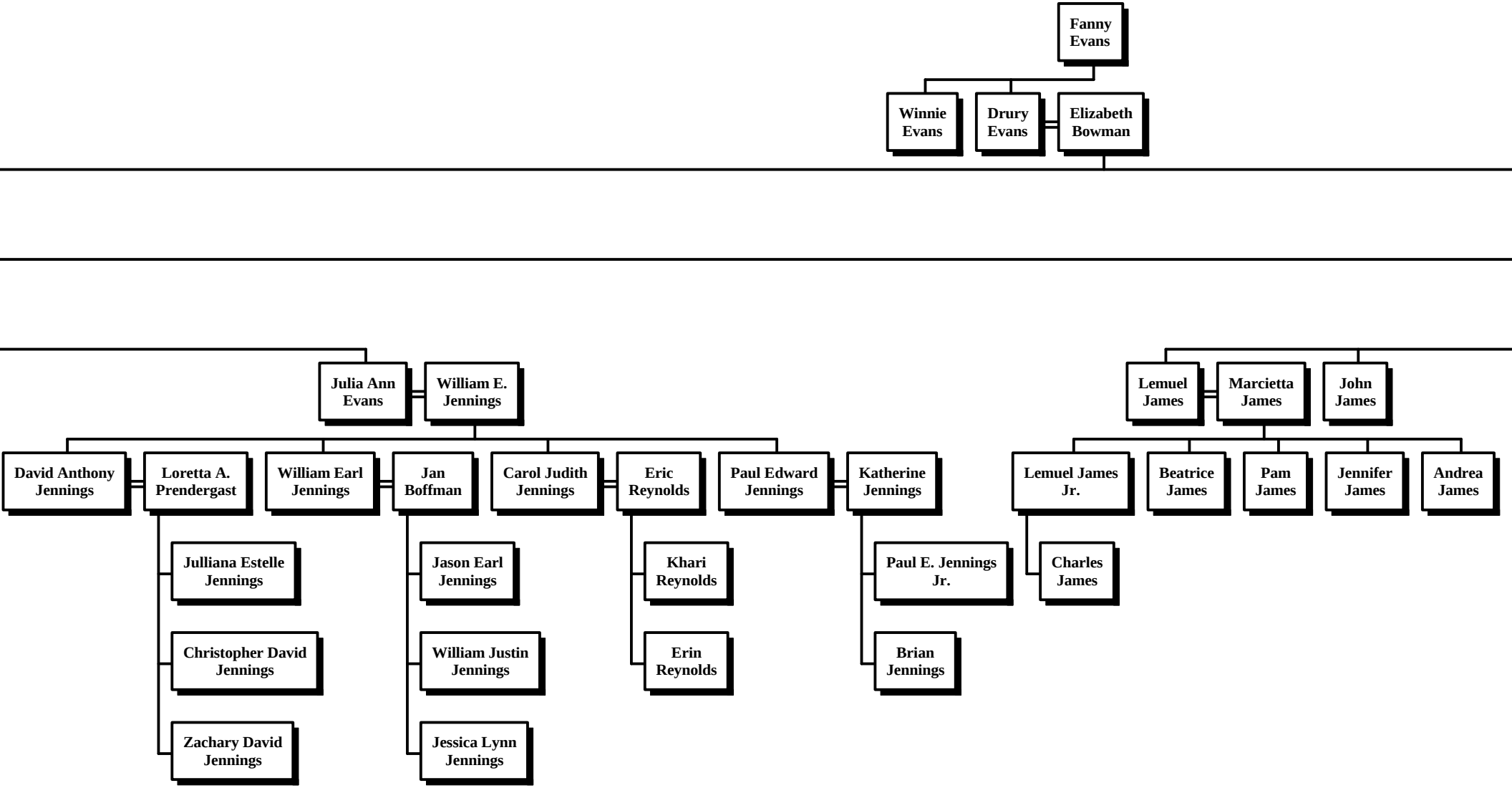
Fanny Evans
Winnie Evans
Drury Evans
Elizabeth Bowman
Julia Ann Evans
William E. Jennings
Lemuel James
Marcietta James
John James
David Anthony Jennings
Loretta A. Prendergast
William Earl Jennings
Jan Boffman
Carol Judith Jennings
Eric Reynolds
Paul Edward Jennings
Katherine Jennings
Lemuel James Jr.
Beatrice James
Pam James
Jennifer James
Andrea James
Julliana Estelle Jennings
Christopher David Jennings
Zachary David Jennings
Jason Earl Jennings
William Justin Jennings
Jessica Lynn Jennings
Khari Reynolds
Erin Reynolds
Paul E. Jennings Jr.
Brian Jennings
Charles James

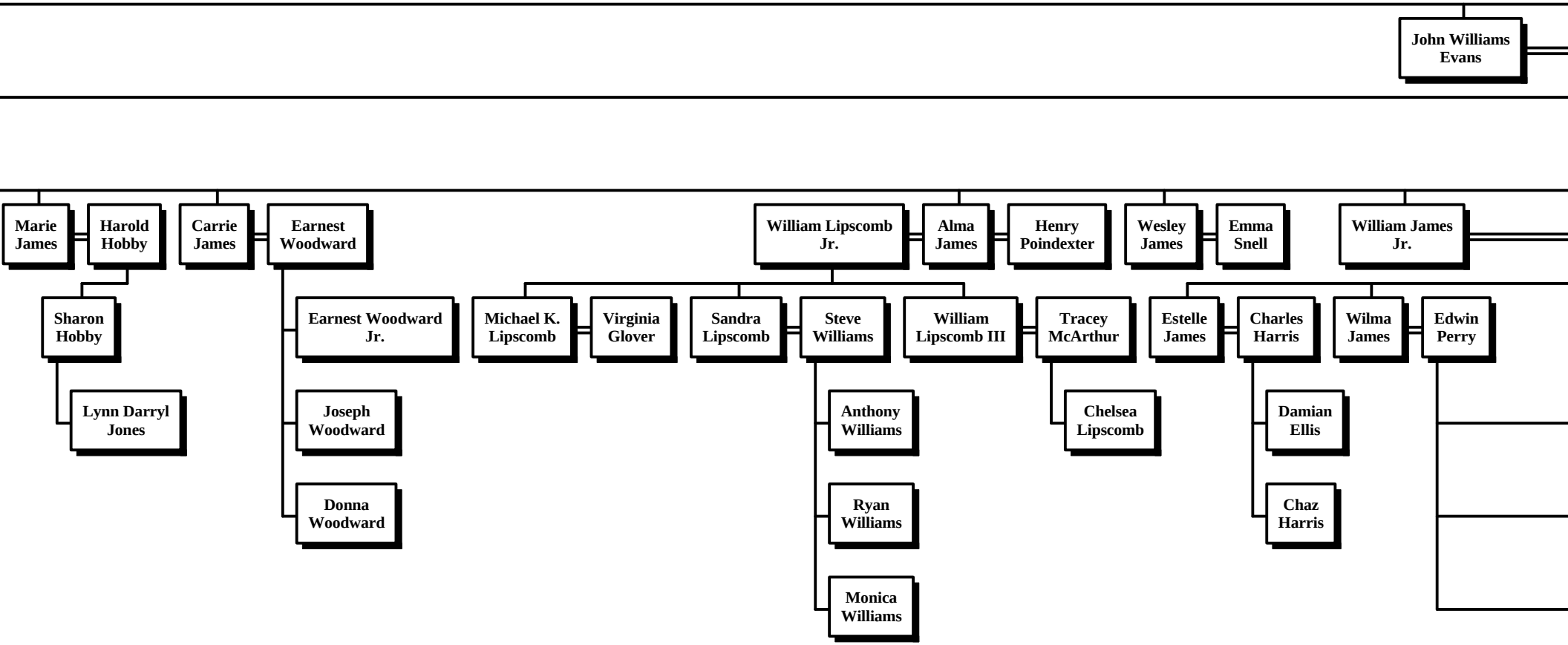
John Williams Evans
Marie James
Harold Hobby
Carrie James
Earnest Woodward
William Lipscomb Jr.
Alma James
Henry Poindexter
Wesley James
Emma Snell
William James Jr.
Sharon Hobby
Lynn Darryl Jones
Earnest Woodward Jr.
Joseph Woodward
Donna Woodward
Michael K. Lipscomb
Virginia Glover
Sandra Lipscomb
Steve Williams
Anthony Williams
Ryan Williams
Monica Williams
William Lipscomb III
Tracey McArthur
Chelsea Lipscomb
Estelle James
Charles Harris
Damian Ellis
Chaz Harris
Wilma James
Edwin Perry

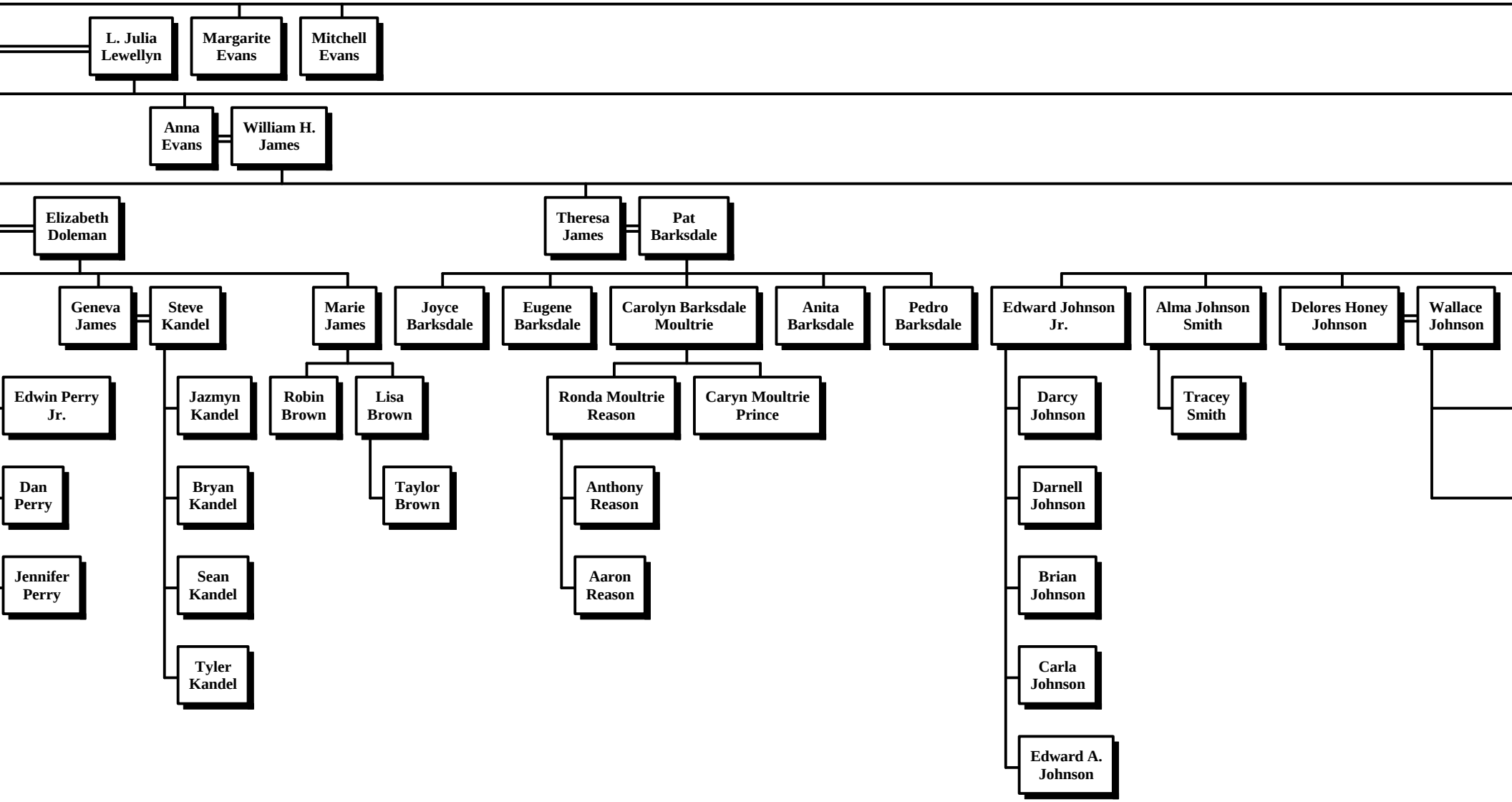
L. Julia Lewellyn
Margarite Evans
Mitchell Evans
Anna Evans
William H. James
Elizabeth Doleman
Theresa James
Pat Barksdale
Geneva James
Steve Kandel
Marie James
Joyce Barksdale
Eugene Barksdale
Carolyn Barksdale Moultrie
Anita Barksdale
Pedro Barksdale
Edward Johnson Jr.
Alma Johnson Smith
Delores Honey Johnson
Wallace Johnson
Edwin Perry Jr.
Dan Perry
Jennifer Perry
Jazmyn Kandel
Bryan Kandel
Sean Kandel
Tyler Kandel
Robin Brown
Lisa Brown
Taylor Brown
Ronda Moultrie Reason
Caryn Moultrie Prince
Anthony Reason
Aaron Reason
Darcy Johnson
Darnell Johnson
Brian Johnson
Carla Johnson
Edward A. Johnson
Tracey Smith

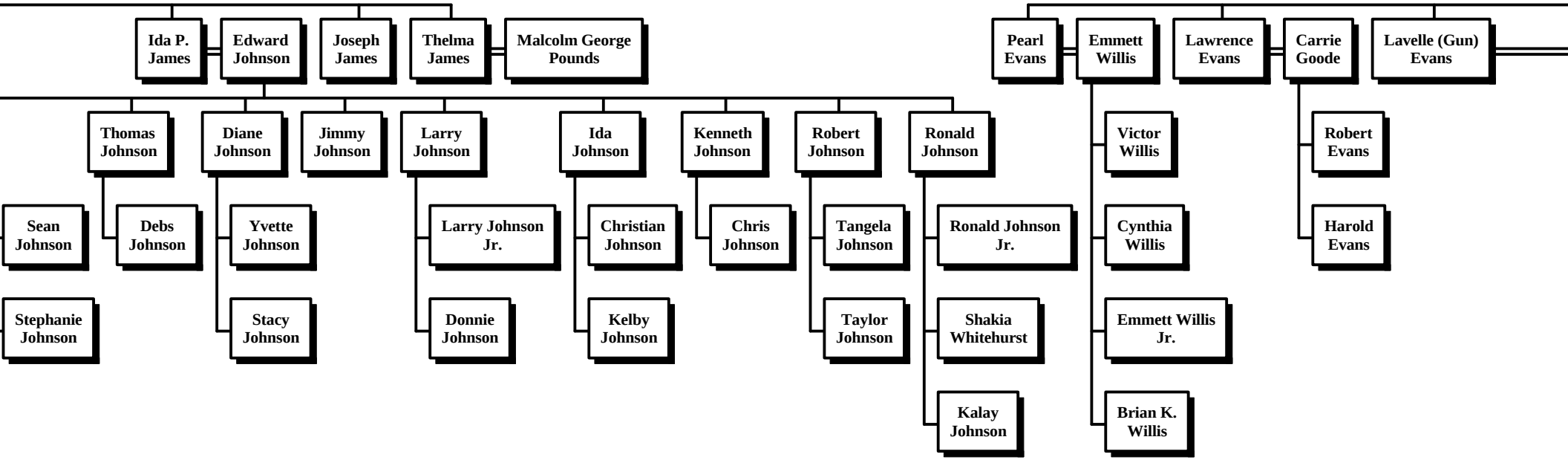
Ida P. James
Edward Johnson
Joseph James
Thelma James
Malcolm George Pounds
Pearl Evans
Emmett Willis
Lawrence Evans
Carrie Goode
Lavelle (Gun) Evans
Thomas Johnson
Diane Johnson
Jimmy Johnson
Larry Johnson
Ida Johnson
Kenneth Johnson
Robert Johnson
Ronald Johnson
Victor Willis
Robert Evans
Sean Johnson
Debs Johnson
Yvette Johnson
Larry Johnson Jr.
Christian Johnson
Chris Johnson
Tangela Johnson
Ronald Johnson Jr.
Cynthia Willis
Harold Evans
Stephanie Johnson
Stacy Johnson
Donnie Johnson
Kelby Johnson
Taylor Johnson
Shakia Whitehurst
Emmett Willis Jr.
Kalay Johnson
Brian K. Willis

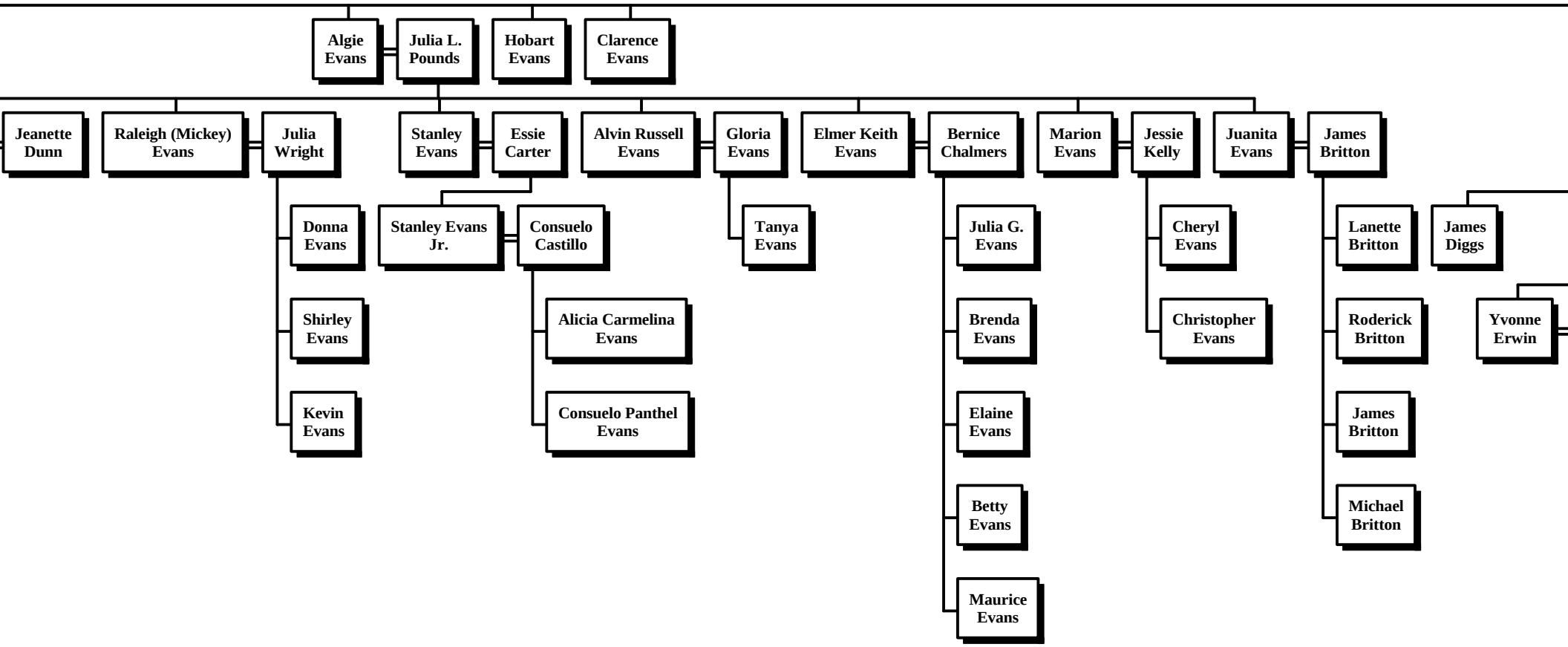
Algie Evans
Julia L. Pounds
Hobart Evans
Clarence Evans
Jeanette Dunn
Raleigh (Mickey) Evans
Julia Wright
Stanley Evans
Essie Carter
Alvin Russell Evans
Gloria Evans
Elmer Keith Evans
Bernice Chalmers
Marion Evans
Jessie Kelly
Juanita Evans
James Britton
Donna Evans
Shirley Evans
Kevin Evans
Stanley Evans Jr.
Consuelo Castillo
Alicia Carmelina Evans
Consuelo Panthel Evans
Tanya Evans
Julia G. Evans
Brenda Evans
Elaine Evans
Betty Evans
Maurice Evans
Cheryl Evans
Christopher Evans
Lanette Britton
Roderick Britton
James Britton
Michael Britton
James Diggs
Yvonne Erwin

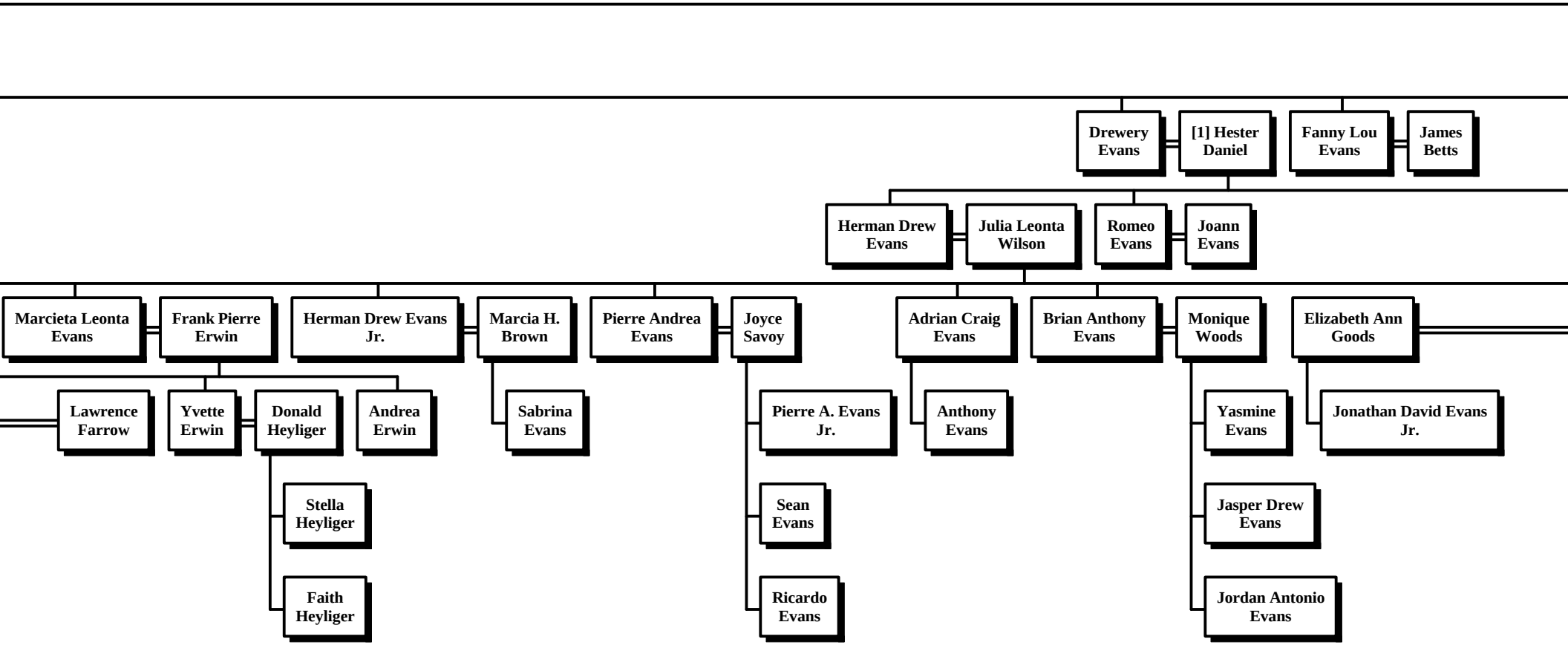
Drewery Evans
[1] Hester Daniel
Fanny Lou Evans
James Betts
Herman Drew Evans
Julia Leonta Wilson
Romeo Evans
Joann Evans
Marcieta Leonta Evans
Frank Pierre Erwin
Herman Drew Evans Jr.
Marcia H. Brown
Pierre Andrea Evans
Joyce Savoy
Adrian Craig Evans
Brian Anthony Evans
Monique Woods
Elizabeth Ann Goods
Lawrence Farrow
Yvette Erwin
Donald Heyliger
Andrea Erwin
Sabrina Evans
Pierre A. Evans Jr.
Anthony Evans
Yasmine Evans
Jonathan David Evans Jr.
Stella Heyliger
Sean Evans
Jasper Drew Evans
Faith Heyliger
Ricardo Evans
Jordan Antonio Evans

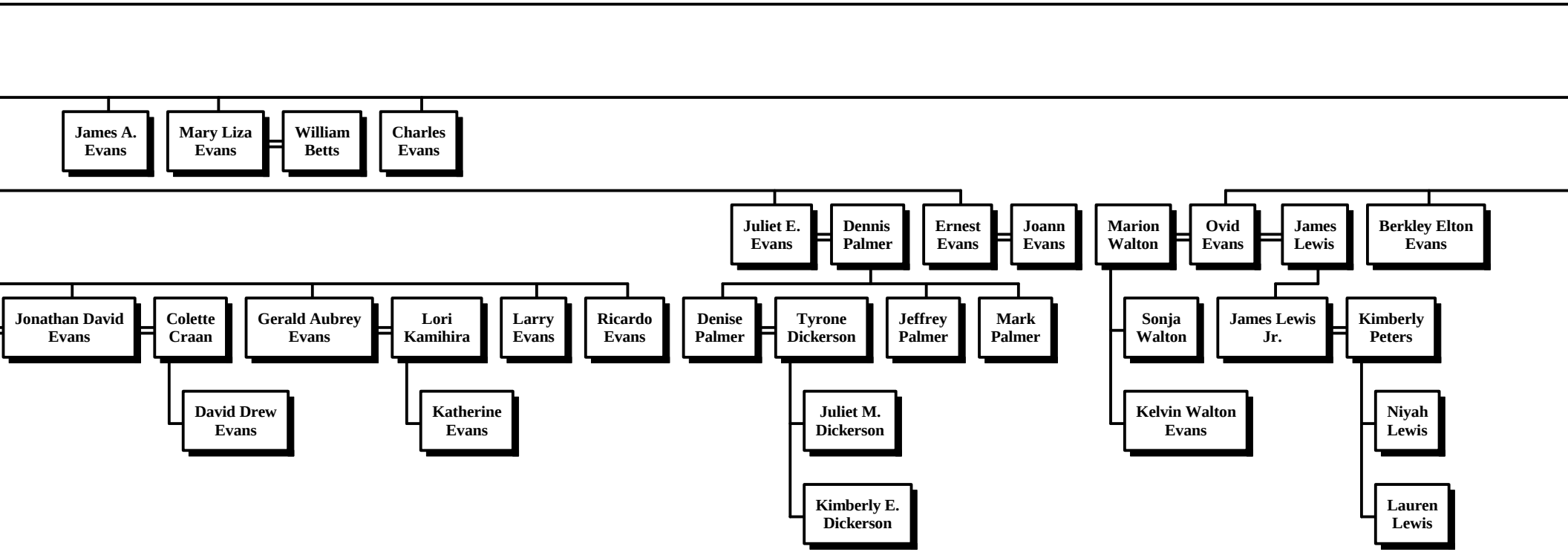
James A. Evans
Mary Liza Evans
William Betts
Charles Evans
Juliet E. Evans
Dennis Palmer
Ernest Evans
Joann Evans
Marion Walton
Ovid Evans
James Lewis
Berkley Elton Evans
Jonathan David Evans
Colette Craan
Gerald Aubrey Evans
Lori Kamihira
Larry Evans
Ricardo Evans
Denise Palmer
Tyrone Dickerson
Jeffrey Palmer
Mark Palmer
Sonja Walton
James Lewis Jr.
Kimberly Peters
David Drew Evans
Katherine Evans
Juliet M. Dickerson
Kimberly E. Dickerson
Kelvin Walton Evans
Niyah Lewis
Lauren Lewis

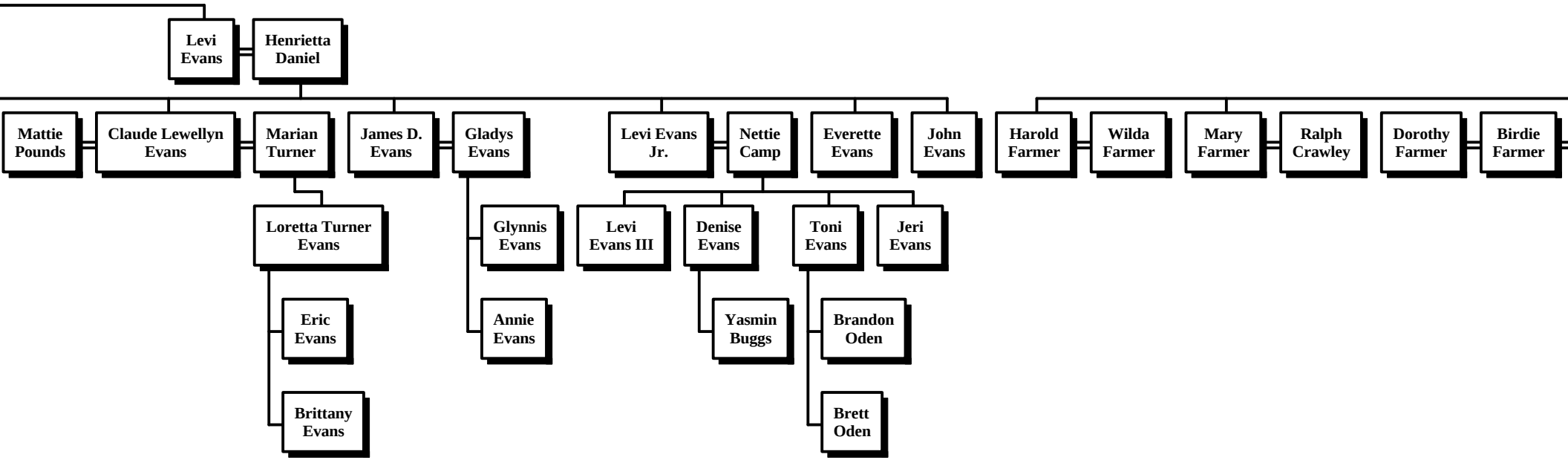
Levi Evans
Henrietta Daniel
Mattie Pounds
Claude Lewellyn Evans
Marian Turner
James D. Evans
Gladys Evans
Levi Evans Jr.
Nettie Camp
Everette Evans
John Evans
Harold Farmer
Wilda Farmer
Mary Farmer
Ralph Crawley
Dorothy Farmer
Birdie Farmer
Loretta Turner Evans
Eric Evans
Brittany Evans
Glynnis Evans
Annie Evans
Levi Evans III
Denise Evans
Yasmin Buggs
Toni Evans
Brandon Oden
Brett Oden
Jeri Evans

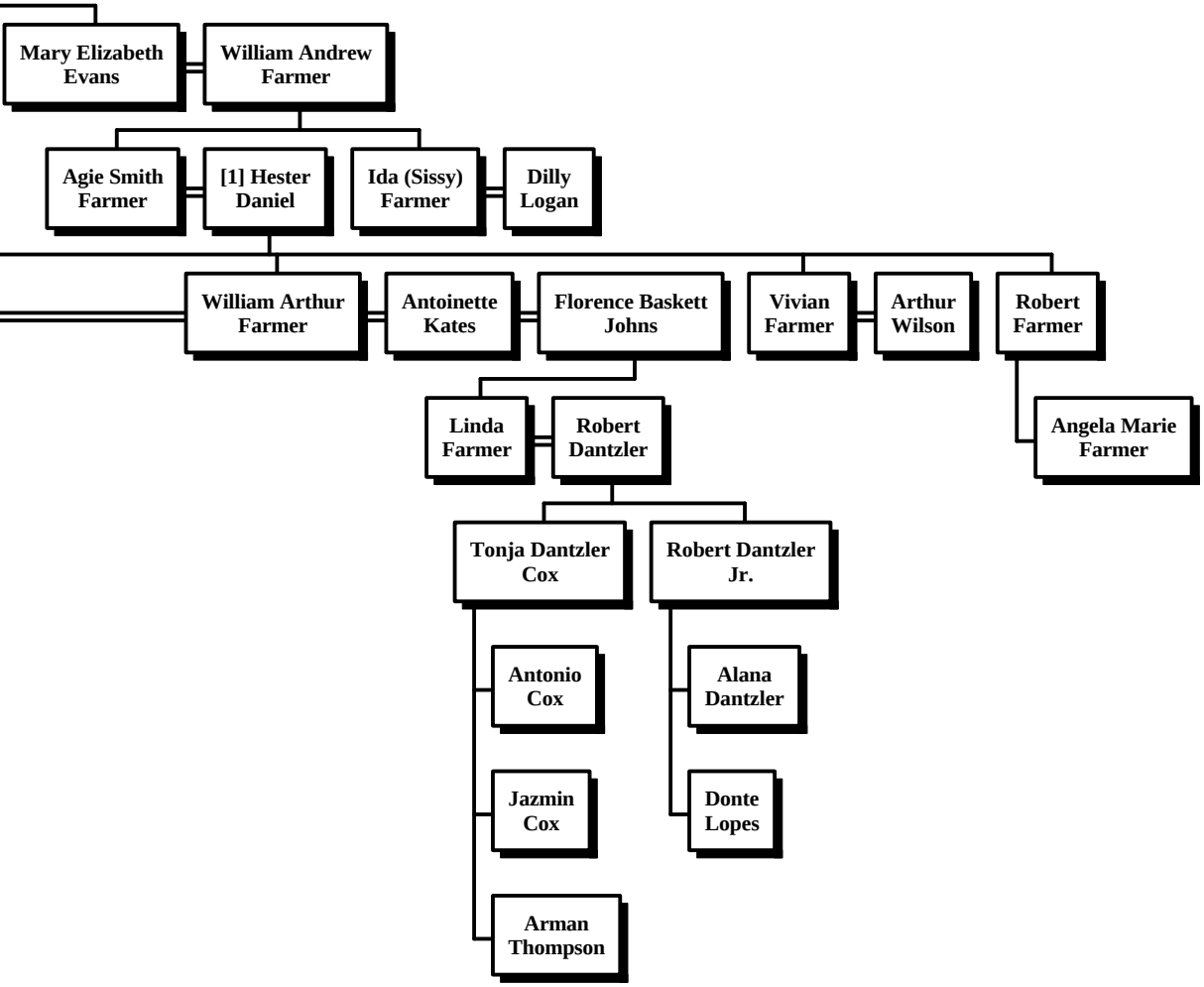
Mary Elizabeth Evans
William Andrew Farmer
Agie Smith Farmer
[1] Hester Daniel
Ida (Sissy) Farmer
Dilly Logan
William Arthur Farmer
Antoinette Kates
Florence Baskett Johns
Vivian Farmer
Arthur Wilson
Robert Farmer
Linda Farmer
Robert Dantzler
Angela Marie Farmer
Tonja Dantzler Cox
Robert Dantzler Jr.
Antonio Cox
Jazmin Cox
Arman Thompson
Alana Dantzler
Donte Lopes