



VACANT LAND FOR SALE

*Over 1/2 Acre in
Paisley, FL*

North Circle, Paisley, Florida

- ◆ Build Your Dream Home
- ◆ Single Family Home Site or Manufactured / Mobile Home
- ◆ 150 FT (Frontage) x 197 FT (Deep)
- ◆ High & Dry Land!
- ◆ Lot of Record Determination Approved for 1 Site.
- ◆ Over 1/2 Acre of Land!
- ◆ Parcel ID # 33-17-28-0100-000-12300
- ◆ Alternate Key #1677581
- ◆ **REDUCED** Sale Price is \$ 18,000.00! (Under FMV!)

Driving Directions

From the corner of CR 42 and Maggie Jones Road:

Turn onto Maggie Jones Rd – go 1.8 miles

Turn LEFT onto Palm Drive – go 0.1 miles

Palm Dr. becomes Orange Cir.

Stay straight and go to Oak Dr.

Turn LEFT onto North Circle

Follow around North Circle. Property will be on the RIGHT.

Look for a white “FOR SALE BY OWNER” sign

NORTH CR

42540

1677599

1677581

42608

1677572

1677602

2721197

Last Updated October 25, 2005

0 80ft

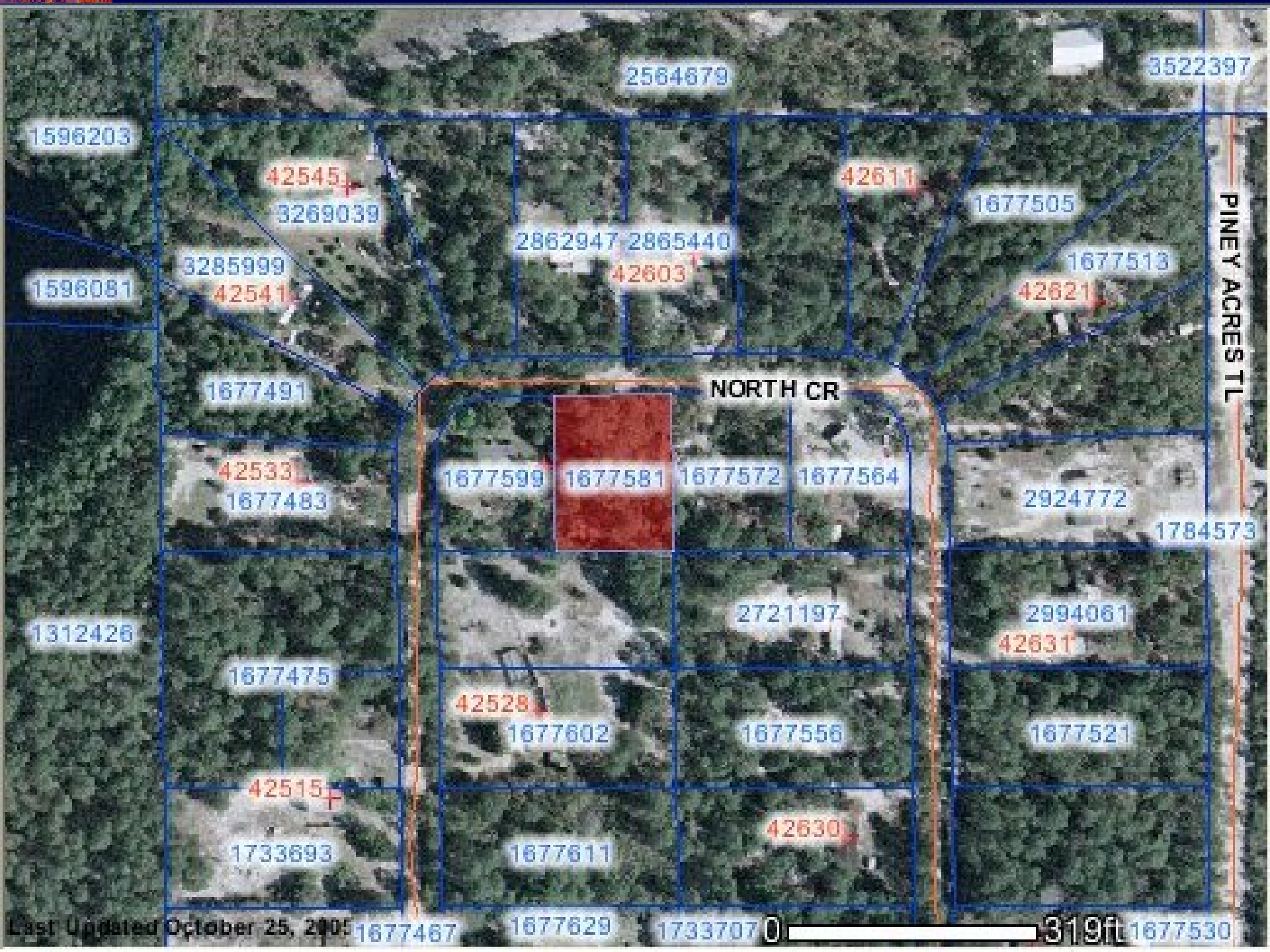

1598203

2564679

3522397

1596081

42545

3269039

42611

1677505

3285999

2862947 2865440

1677513

1677491

42603

42621

NORTH CR

42533

1677599

1677581

1677572

1677564

2924772

1677483

1784573

1312426

2721197

2994061

1677475

42528

42631

1677602

1677556

1677521

42515

1733693

1677611

42630

Last Updated October 25, 2005

1677467

1677629

1733707

0 319ft

1677530

PINEY ACRES TL

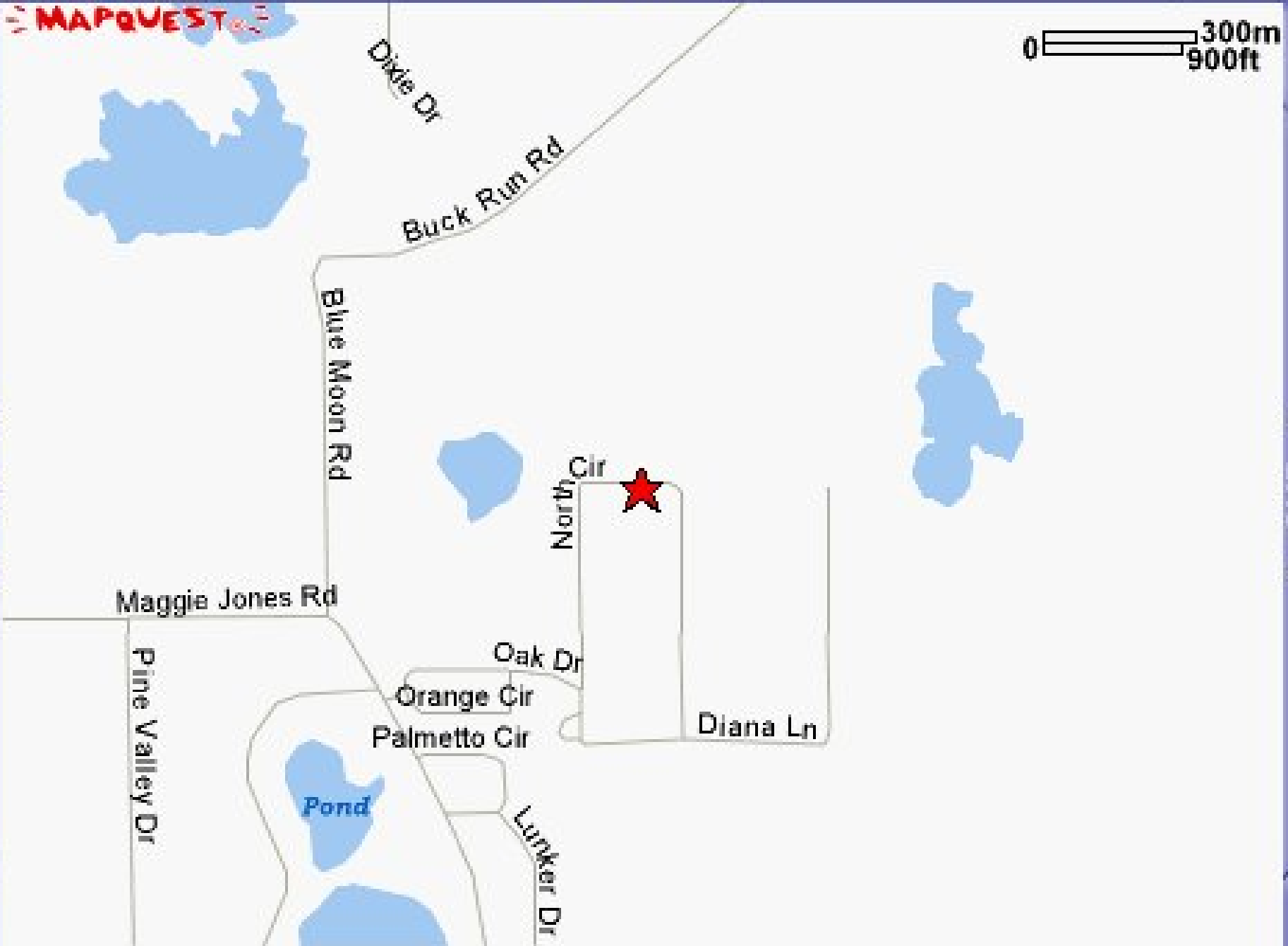

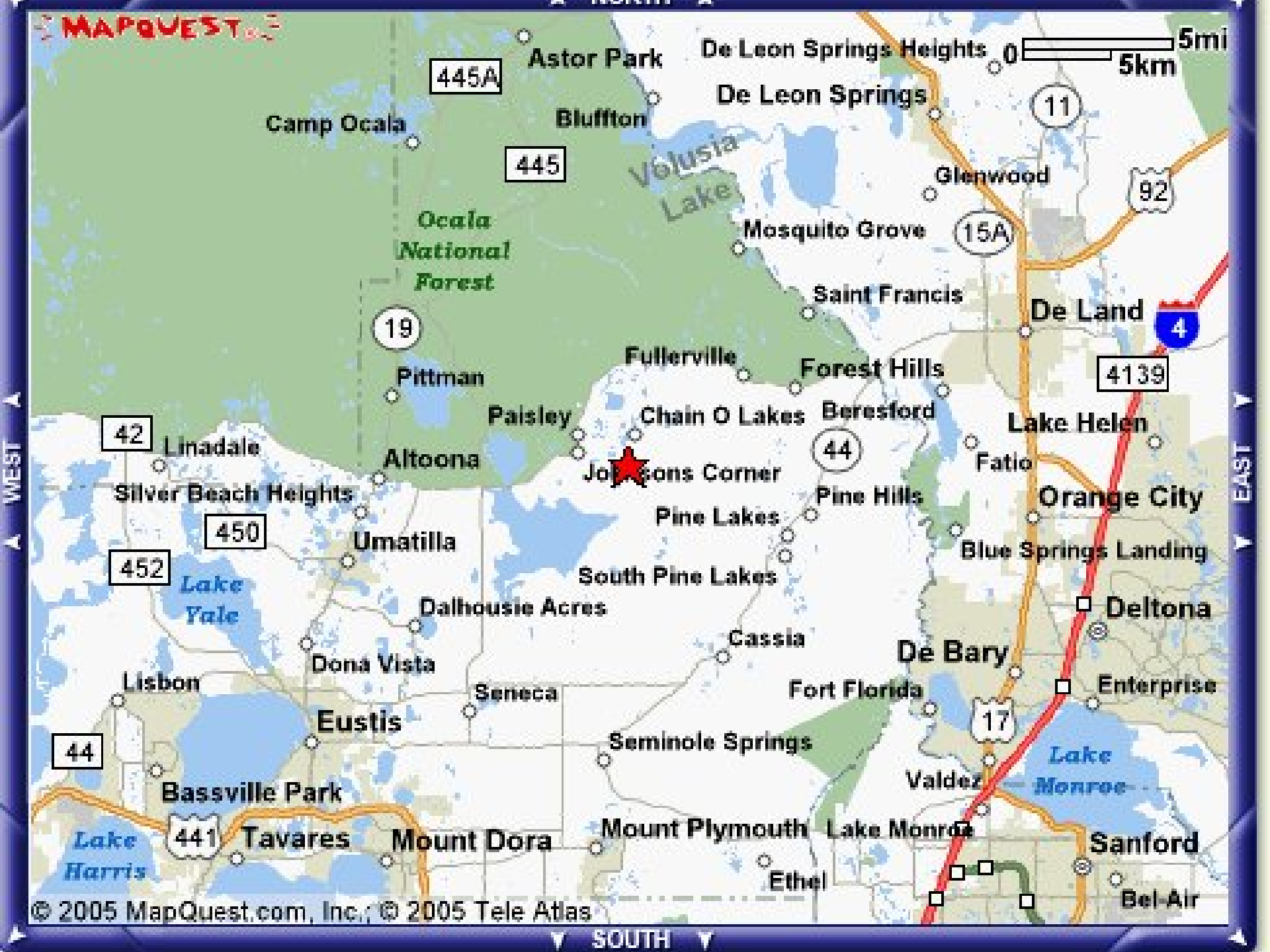



Call Me Now!

Keith M. Cardin

Choice Realty Investments, LLC

PO Box 520413

Longwood FL, 32752-0413

321-228-2114 Cell

407-574-3503 Fax

kcardin84@earthlink.net